

PROPOSED RESIDENTIAL BUILDING AT PLOT NO 12 IN S. NO 46/30 & 4, 47/121 & 2, 46/4

SREE KARPAGAMBAL NAGAR, OF 102 RAMAPURAM - SAIDAPET TK - CHENGLEPUT DISTRICT.

FOR THIRU. P. BAKTHAVATSALAM, [SCALE 1:100]

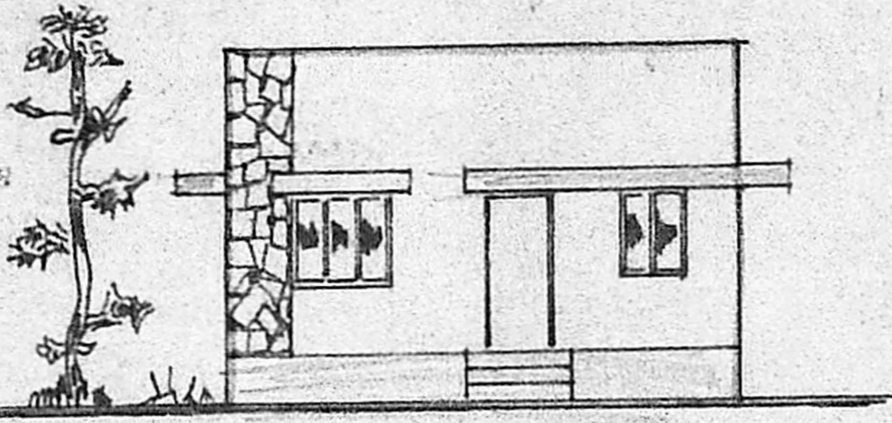

ELEVATION

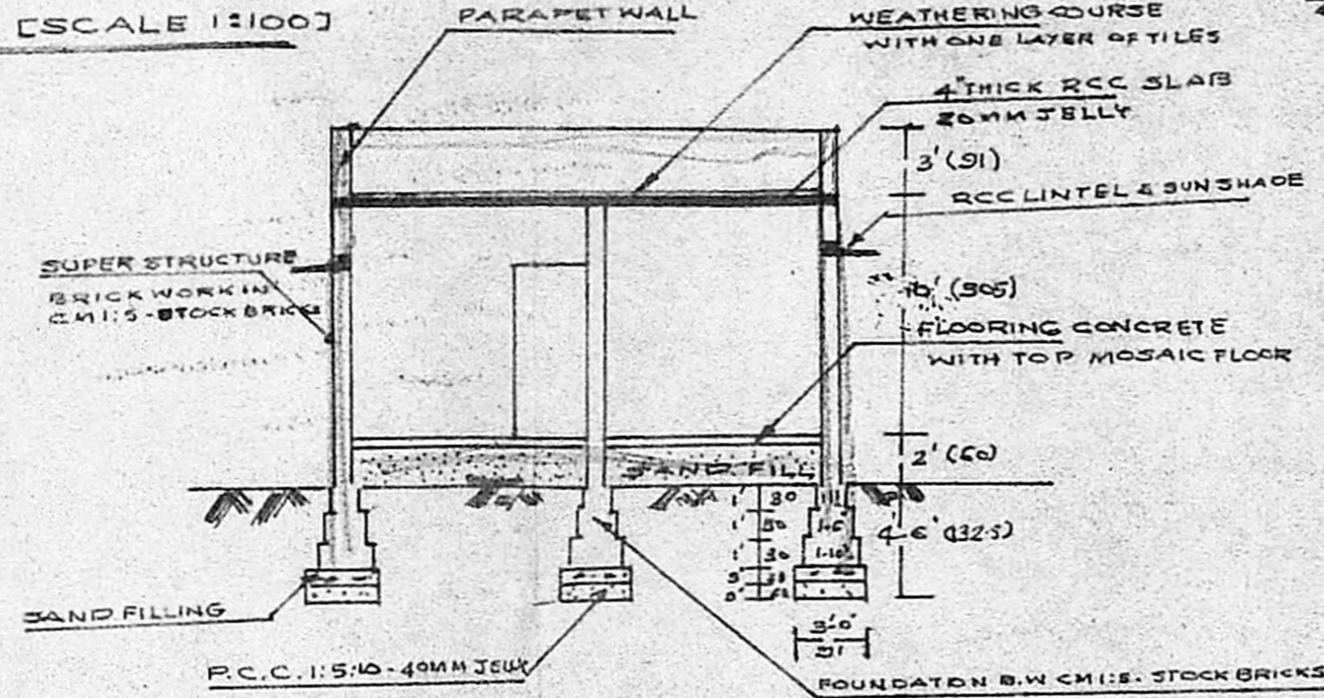

SECTION ON AA

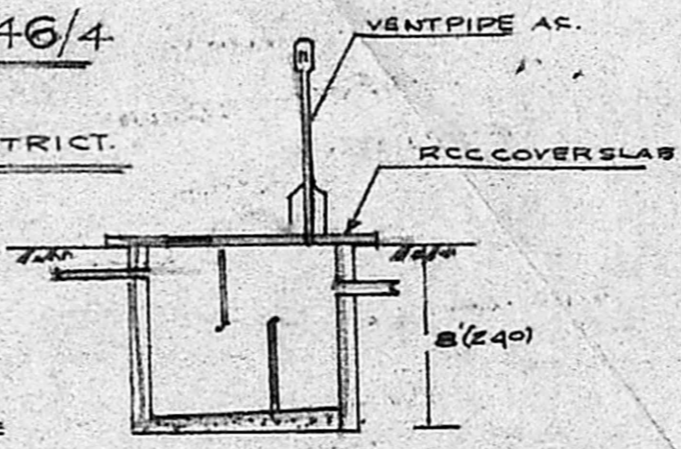

DETAILS OF SEPTICTANK

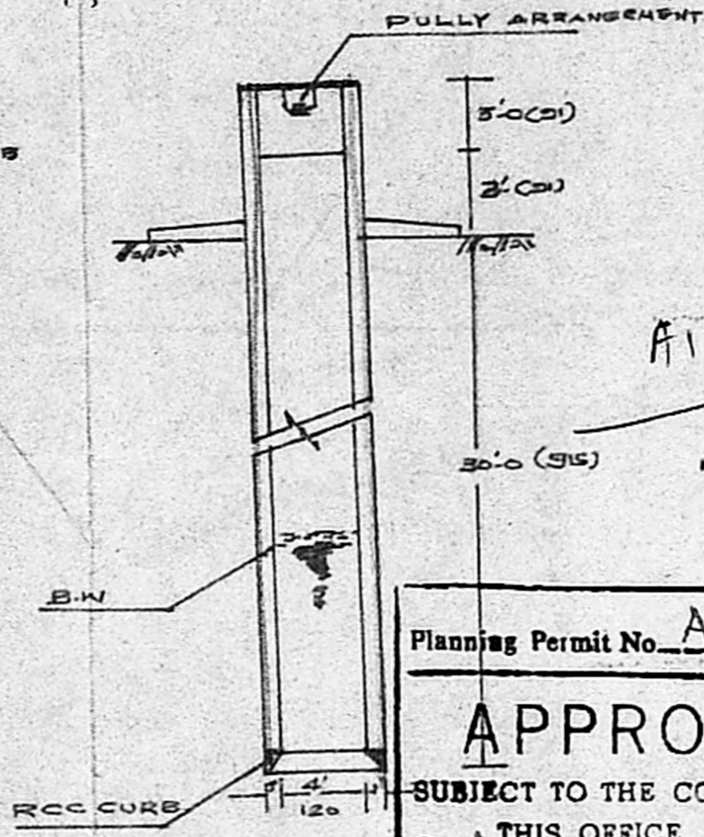

DETAILS OF WELL

Planning Permit No. A/346/91
APPROVED
 SUBJECT TO THE CONDITIONS IN THIS OFFICE LETTER.
 DD No. A/26484/90 Date 22.3.91
S. Jayaram
 FOR MEMBER SECRETARY
 MADRAS METROPOLITAN
 DEVELOPMENT AUTHORITY
 MADRAS - 600 039

SCHEDULE OF JOINERIES

D - DOOR	3'0" x 6'6"	90 x 200
D ₁ - DOOR	2'6" x 6'6"	75 x 200
W - WINDOW	4'6" x 4'0"	1325 x 120
W ₁ - WINDOW	3'0" x 4'0"	90 x 120
W ₂ - WINDOW	3'0" x 3'6"	90 x 105
V - VENTILATOR	2'0" x 1'6"	60 x 45

- PROPOSED
- ROADS
- BOUNDARY.

AREA
 PLOT : 1848 SFT or 171.75 Sqm
 BUILDING : 544 SFT or 51 Sqm

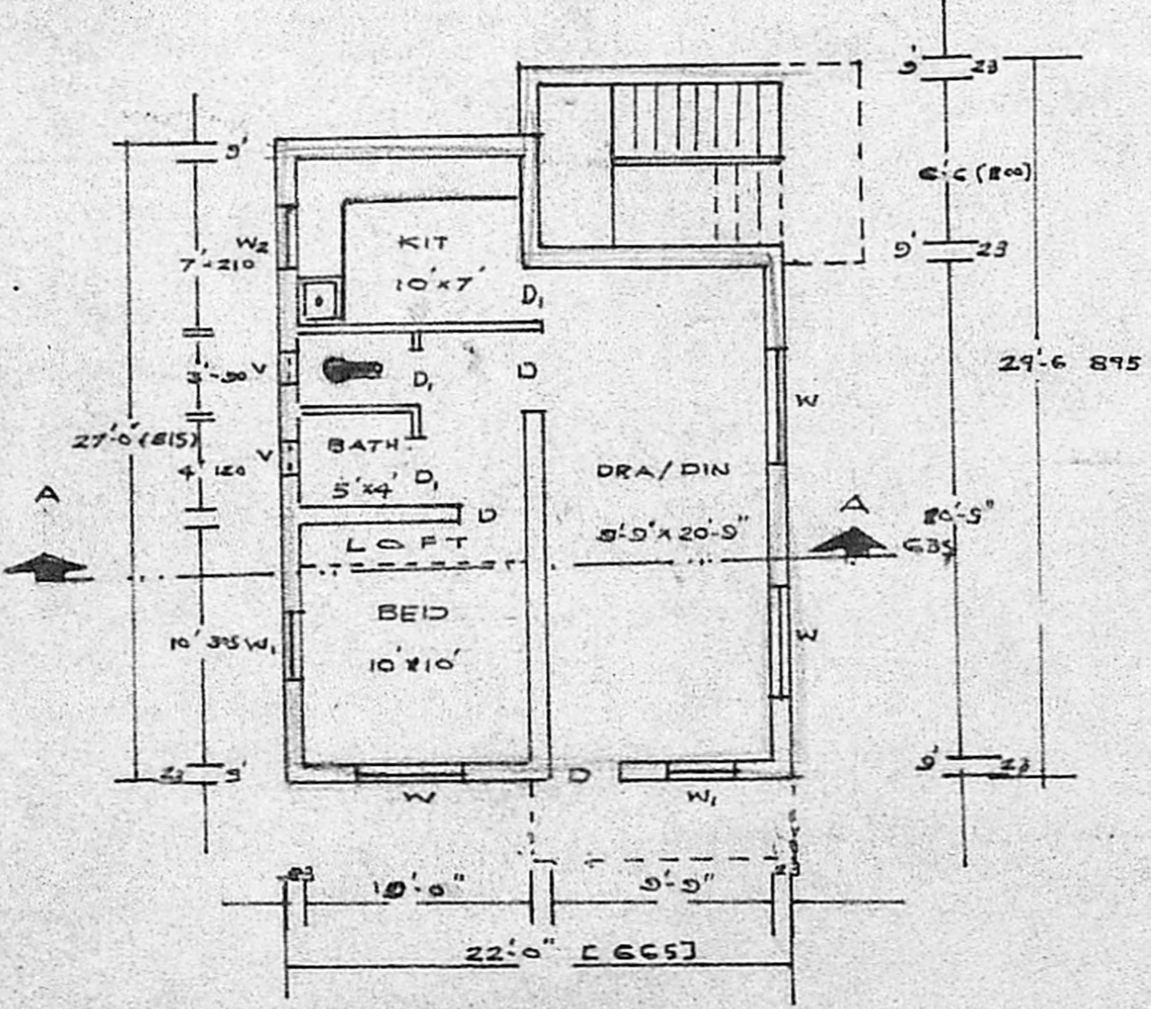

S.F. PLAN

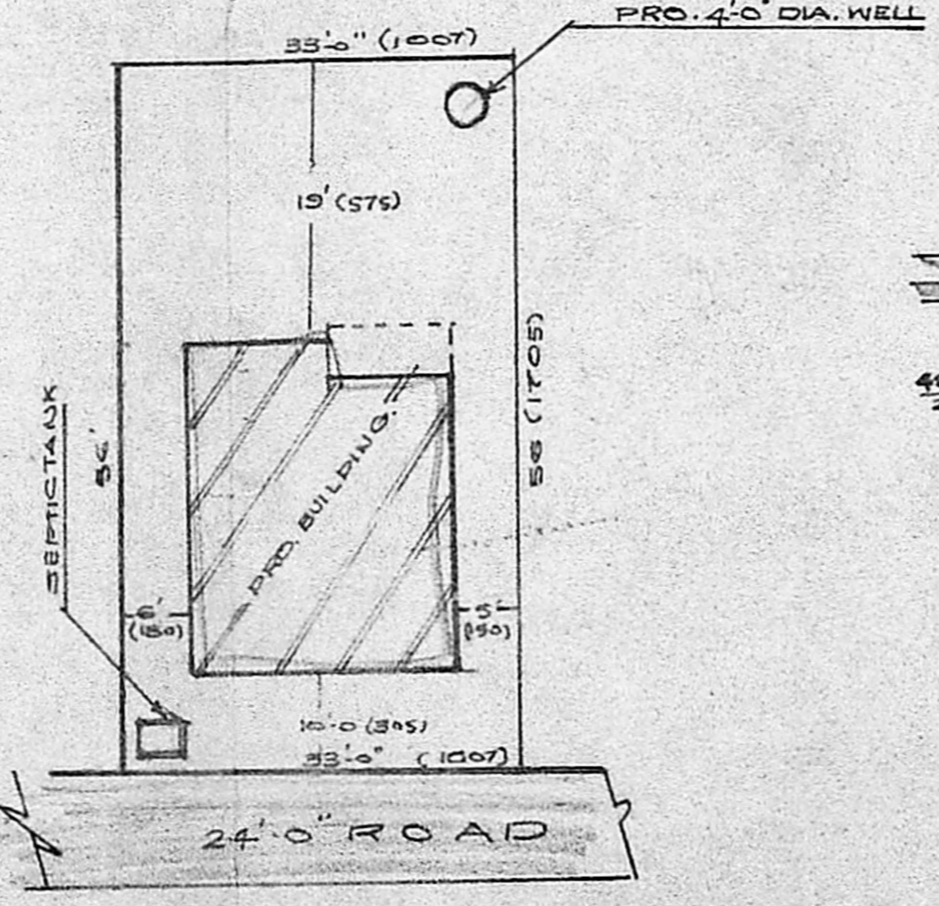

ORIENTATION PLAN (1:200)

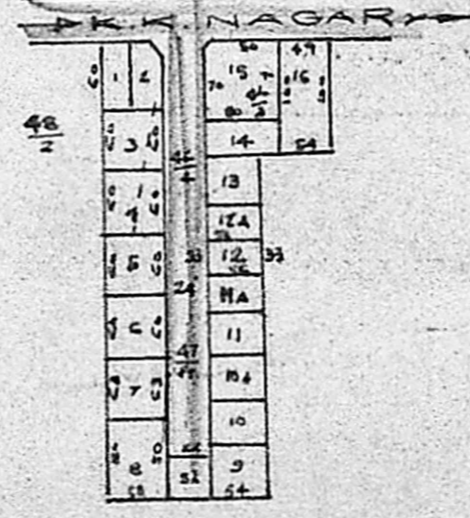

LAYOUT (NOT TO SCALE)

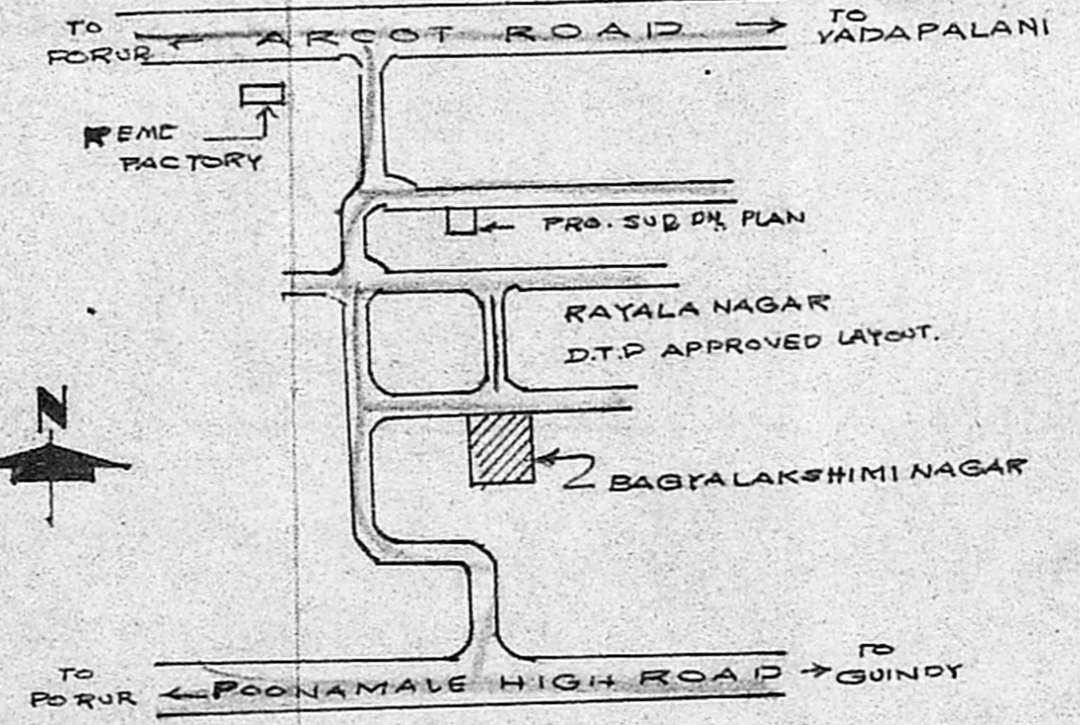

KEY PLAN (NOT TO SCALE)

P. Bakthavatsalam

OWNER

K. Shanmugam
 K. SELVARANGAL, L.C.E.,
 Consulting Engineer
 License No. 100/1987/1042
 No. 2, No. 11, Uthappa Road,
 T. NAGAR, MADRAS 600 017,
 LISCENCED SURVEYOR